

INSTALLATION

Short-Instruction about the installation of **LTplus AI-Architecture**

LTplus AI-Architecture is the architectural application for IntelliCAD. IntelliCAD-Applications always have to be installed **into the Main-Directory** of IntelliCAD. So, you have to install LTplus AI-Architecture implicitly in your pre-existing IntelliCAD-Main-Directory - for example: in "**X:..ProgesoftprogeCAD 2008**" and **NOT** in "X:..Progesoft".

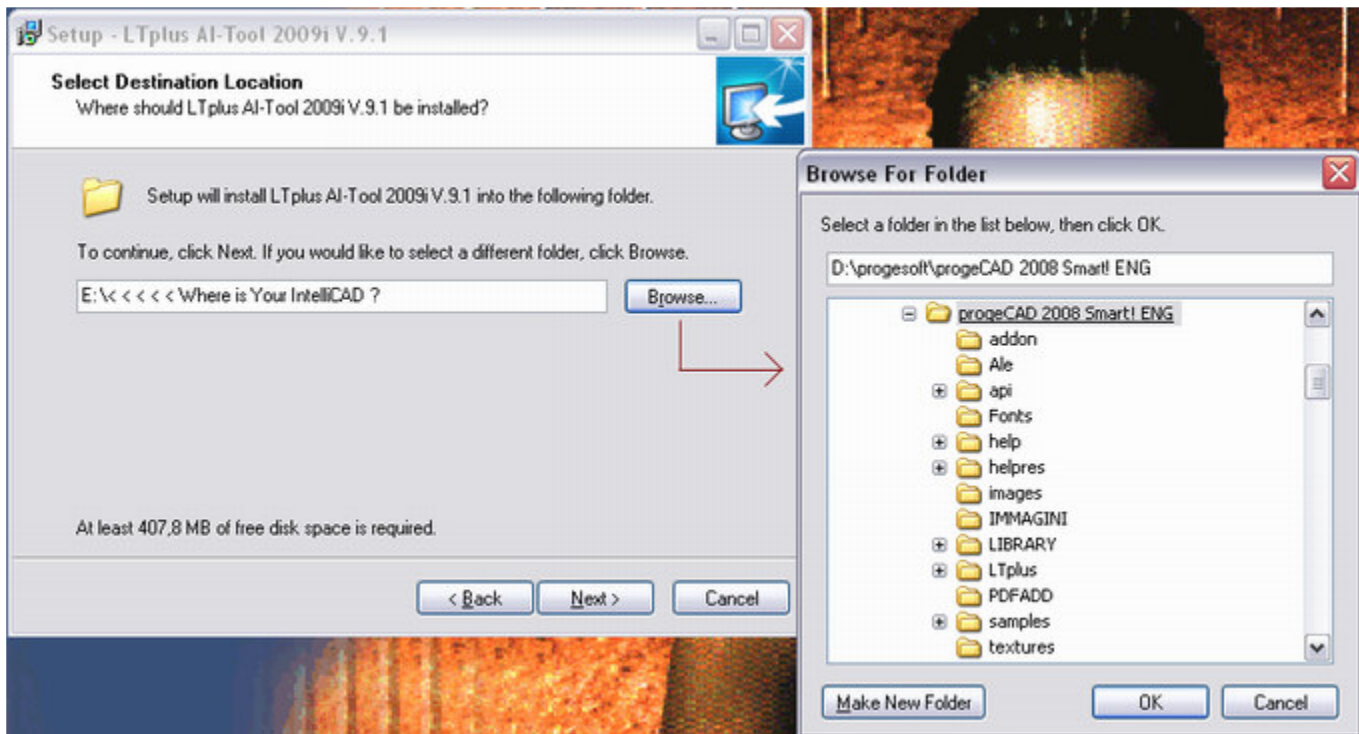

The **Main-Directory** is where the Program-File **ICAD.EXE** can be found.

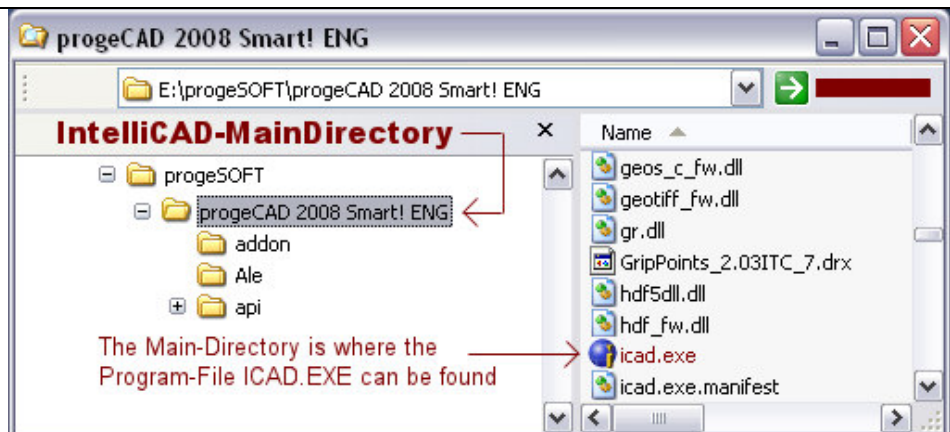

- ▶ If you install on **AcceliCAD** please read before: **#_ReadMe.txt**
- ▶ If you have any problems, send an email directly to: **Hotline@LTplus.de**

VISTA : The unpacking of the Installation-Files (400MB) at MS-Vista can take up to 3 minutes, because of the **Vista-User-Account-Control**. Therefore be patient until the installation ultimately is started by MS-Vista...